



# BOSTON 2026 WORLD EXPO

## Postal Administration Booth Layout Description

### 10' x 10' Inline Small Postal Administration Booth (PP Booths)



Booths will consist of the following:

- 8' high hardwall
- 3' high hardwall
- One (1) 7"x44" exhibitor identification sign indicating company name and booth number.
- Two (2) showcases (option to substitute showcases for tables at lower cost)
- One (1) 6' skirted tables
- One (1) lockable storage cabinet w/key \*\*
- One (1) wastebasket
- Five (5) limerick chairs

Note that cabinet will be within the 10'x10' booth footprint. Not outside the footprint as shown.

## 10' x 10' Corner Small Postal Administration Booth (MM Booths)

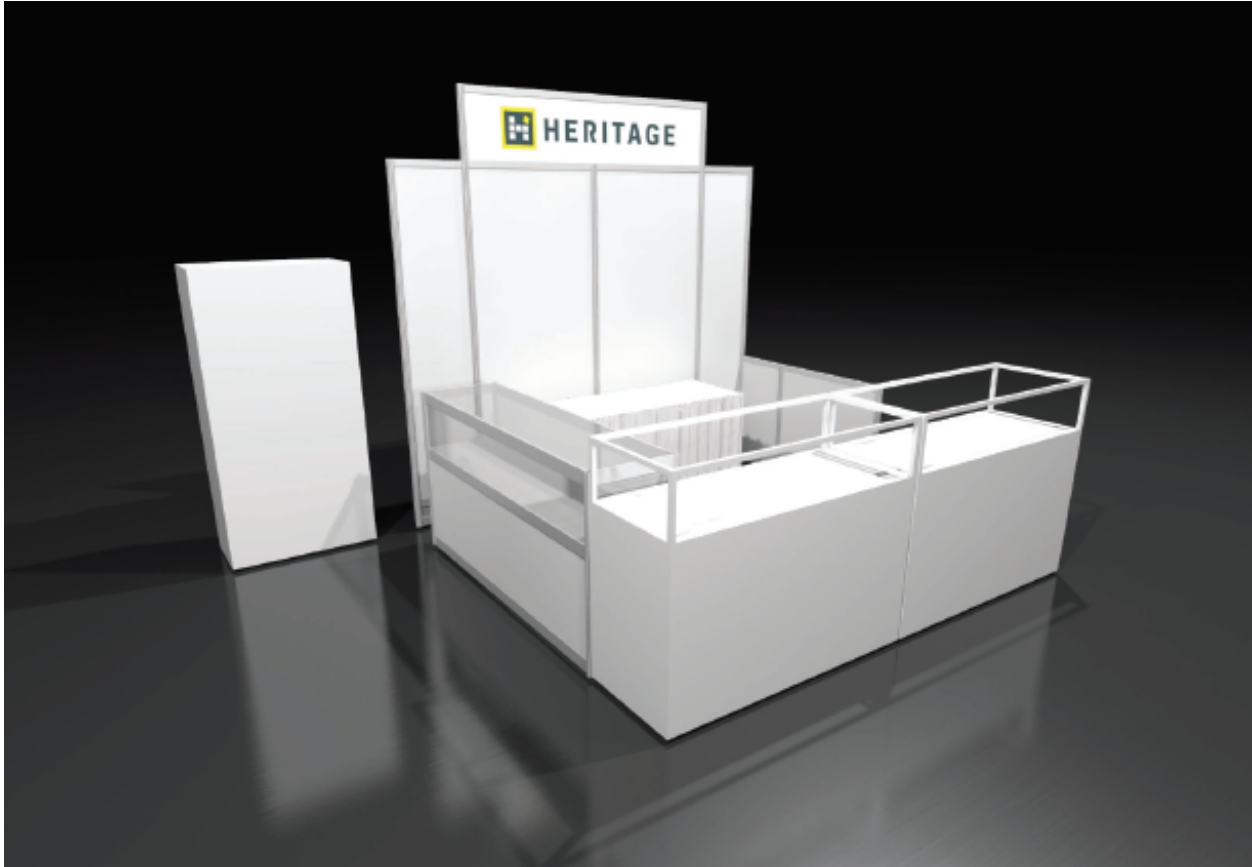

Booths will consist of the following:

- 8' high hardwall
- 3' high hardwall
- One (1) 7"x44" exhibitor identification sign indicating company name and booth number.
- Three (3) showcases (option to substitute showcases for tables at lower cost)
- One (1) 6' skirted tables
- One (1) lockable storage cabinet w/key \*\*
- One (1) wastebasket
- Seven (7) limerick chairs

Note that cabinet will be within 10'x10' booth footprint. Not outside the footprint as shown.

## 10' x 15' Corner Large Postal Administration Booth (II Booths)

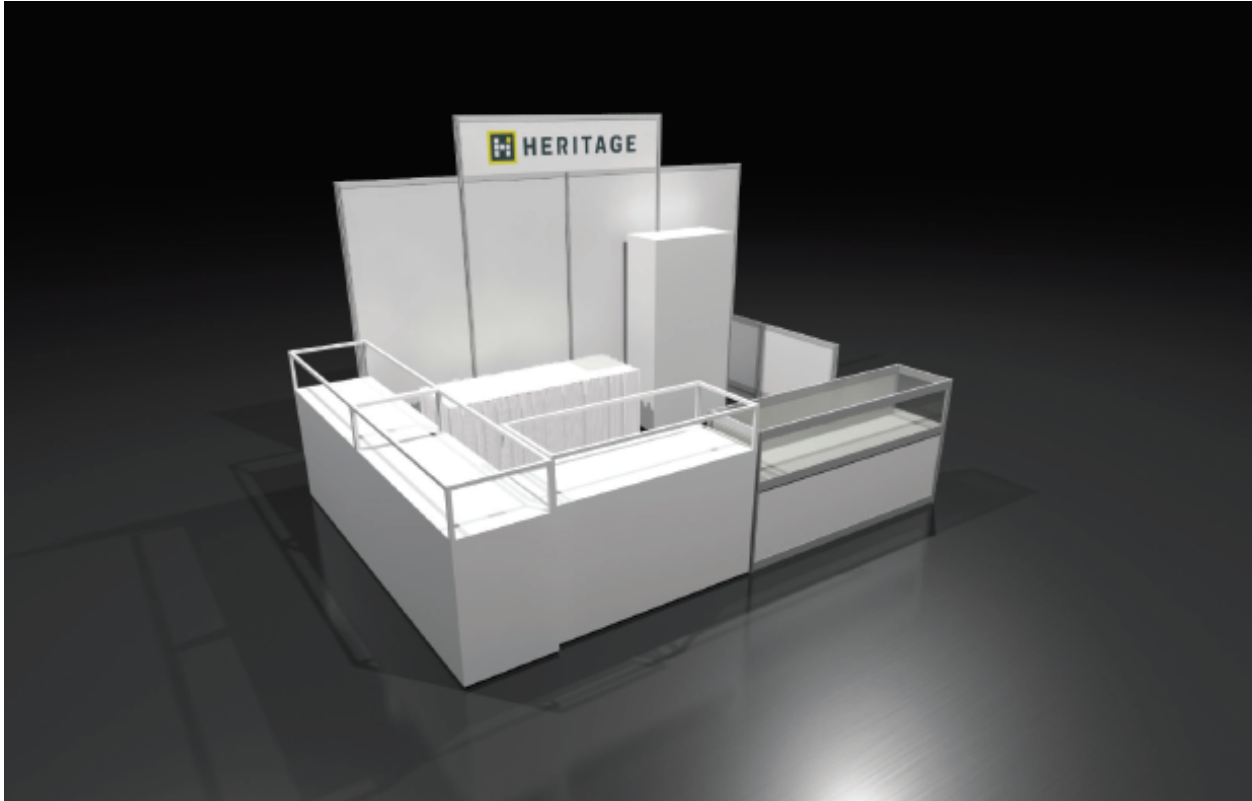

Booths will consist of the following:

- 8' high hardwall
- 3' high hardwall
- One (1) 7"x44" exhibitor identification sign indicating company name and booth number.
- Four (4) showcases (option to substitute showcases for tables at lower cost)
- One (1) 8' skirted tables
- One (1) lockable storage cabinet w/key \*\*
- One (1) wastebasket
- Ten (10) limerick chairs

## 10' x 20' Corner Half-Super Postal Administration Booth (GG Booths)

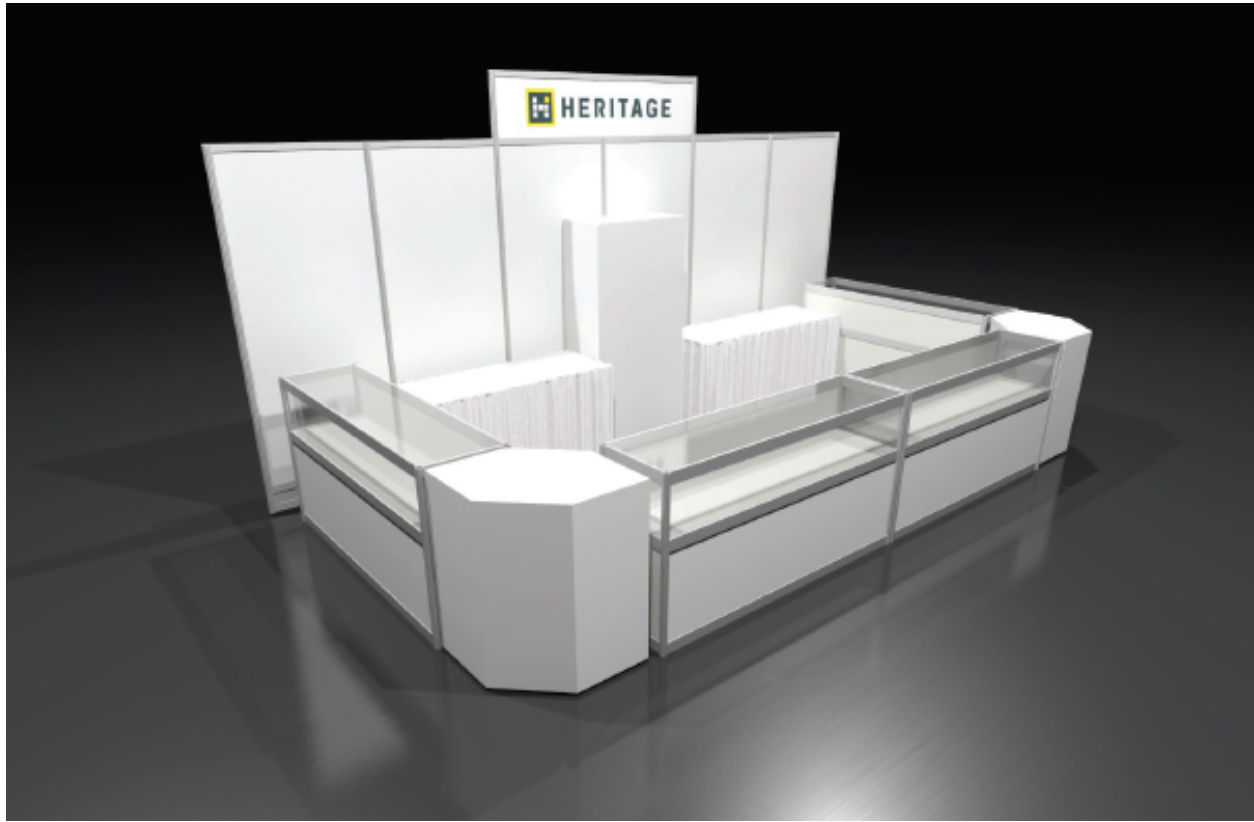

Booths will consist of the following:

- 8' high hardwall
- One (1) 7"x44" exhibitor identification sign indicating company name and booth number.
- Four (4) showcases (option to substitute showcases for tables at lower cost)
- Two (2) 8' skirted tables
- Two (2) lockable storage cabinets w/key \*\*
- One (1) wastebasket
- Fifteen (15) limerick chairs

\*\* For the lockable storage cabinets, dimensions are 30.5" x 18" x 72" w/3 non-adjustable shelves. From top to bottom, spacing between each shelf:

- 19.25" (between top shelf and roof of shelf)
- 16.25"
- 16.25"
- 17"